$285,000 - 4874 Stanley Street Unit# 207, Radium Hot Springs

MLS® #10358083

$285,000
2 Bedroom, 2.00 Bathroom, 1,146 sqft
Single Family on 1.00 Acres

Pinewood, Radium Hot Springs, British Columbia

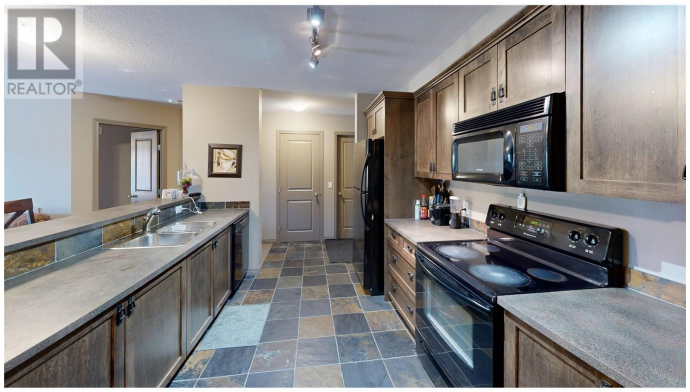

Discover your dream mountain retreat in this condo nestled in the heart of Radium Hot Springs. The gleaming kitchen, adorned with rich wood cabinetry and appliances, sets the stage for culinary adventures. The open-concept living and dining area, provides the perfect backdrop for both relaxation and entertainment. The spacious primary bedroom promises restful nights and peaceful mornings. The second bedroom offers versatility as a guest room or home office, adapting to your needs. Cozy up by the fireplace in the living room, where large windows frame breathtaking mountain vistas. The private balcony beckons you to savor your morning coffee while basking in the crisp mountain air. With its carefully curated interiors, including plush carpeting and tasteful decor, this home exudes warmth and welcome. Located in the vibrant community of Radium Hot Springs, this property offers the perfect blend of tranquility and adventure. Embrace the outdoor lifestyle with hiking trails, golf courses, and natural hot springs at your doorstep. This is more than just a home; it's an invitation to live your best life in one of British Columbia's most sought-after destinations. (id:36535)

Built in 2008

Essential Information

Listing #	10358083
Price	$285,000
Bedrooms	2
Bathrooms	2.00
Square Footage	1,146
Acres	1.00
Year Built	2008
Type	Single Family
Sub-Type	Strata
Style	Other

Community Information

Address	4874 Stanley Street Unit# 207
Subdivision	Pinewood
City	Radium Hot Springs
State	British Columbia
Zip Code	V0A1M0

Amenities

Parking Spaces	1
Parking	Attached Garage, Underground
# of Garages	1
View	Mountain view

Interior

Appliances	Refrigerator, Dishwasher, Dryer, Range - Electric, Microwave, Washer
Heating	Electric Baseboard heaters
Cooling	Wall unit
Fireplace	Yes
Fireplace Fuel	Gas
Fireplace Type	Unknown
# of Stories	1

Exterior

Exterior	Other
Roof Material	Other
Roof Style	Unknown

Additional Information

Zoning	Unknown

Listing Details

Listing Office	Courtesy Of Scott Sauermann Of MaxWell Rockies Realty

MLS®, REALTOR®, and the associated logos are trademarks of The Canadian Real Estate Association.